

REVISIONS			
REV.	DESCRIPTION	DATE	APPROVED

BENCH SEATS @ 18" PER SEAT = 62

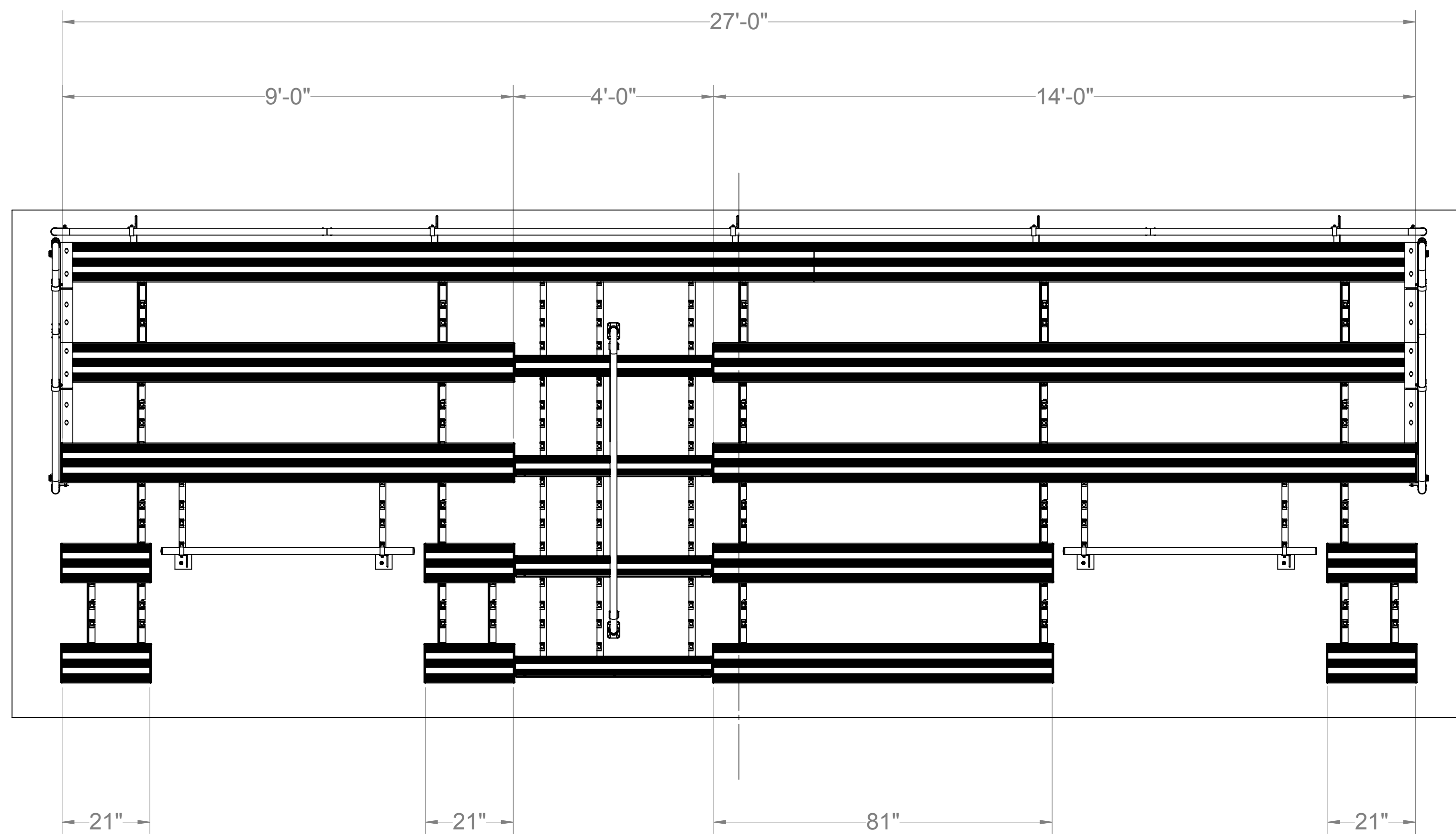

SEATING PLAN

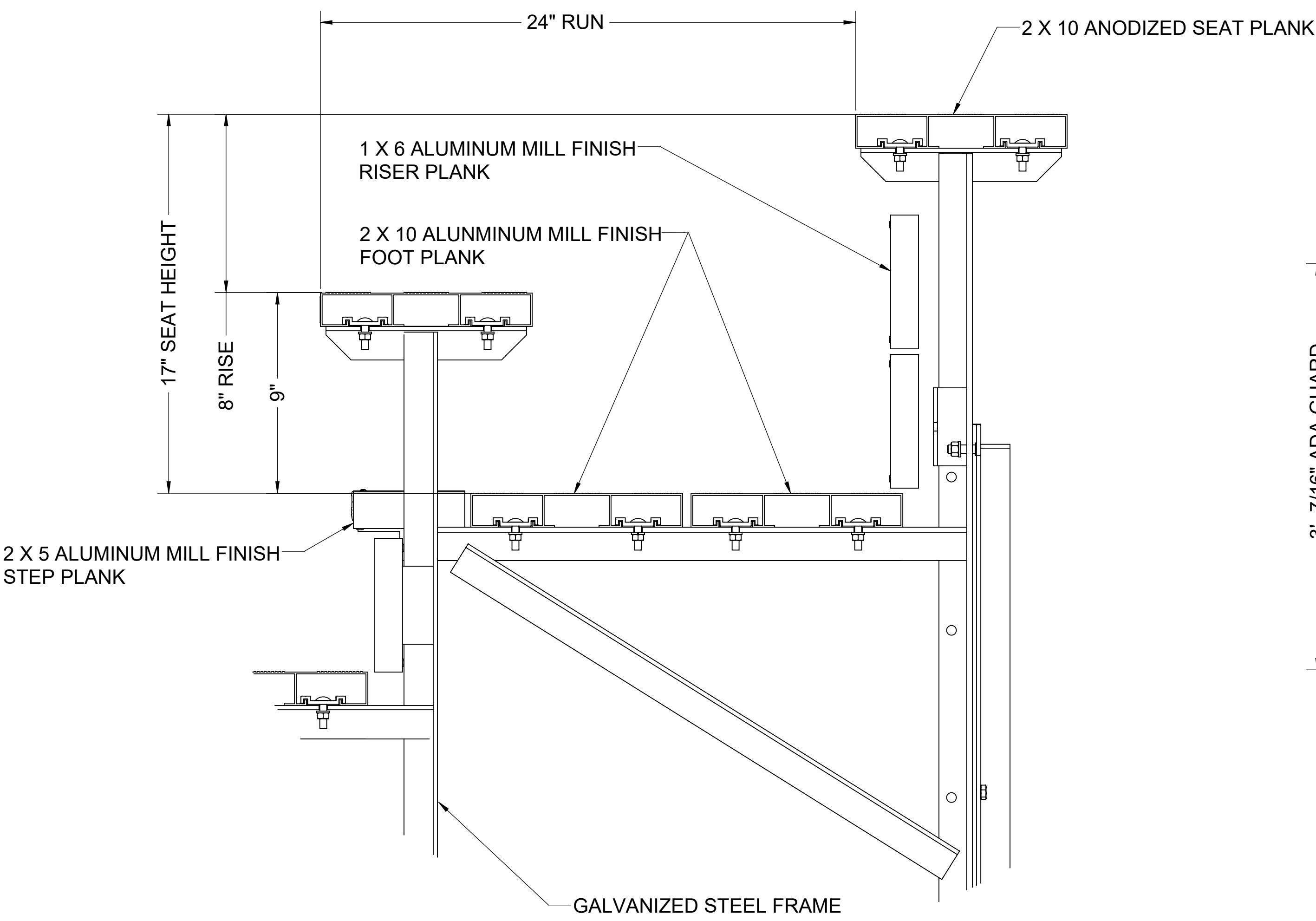

TYPICAL SEAT AND FLOOR BOARD DETAIL
NOT TO SCALE

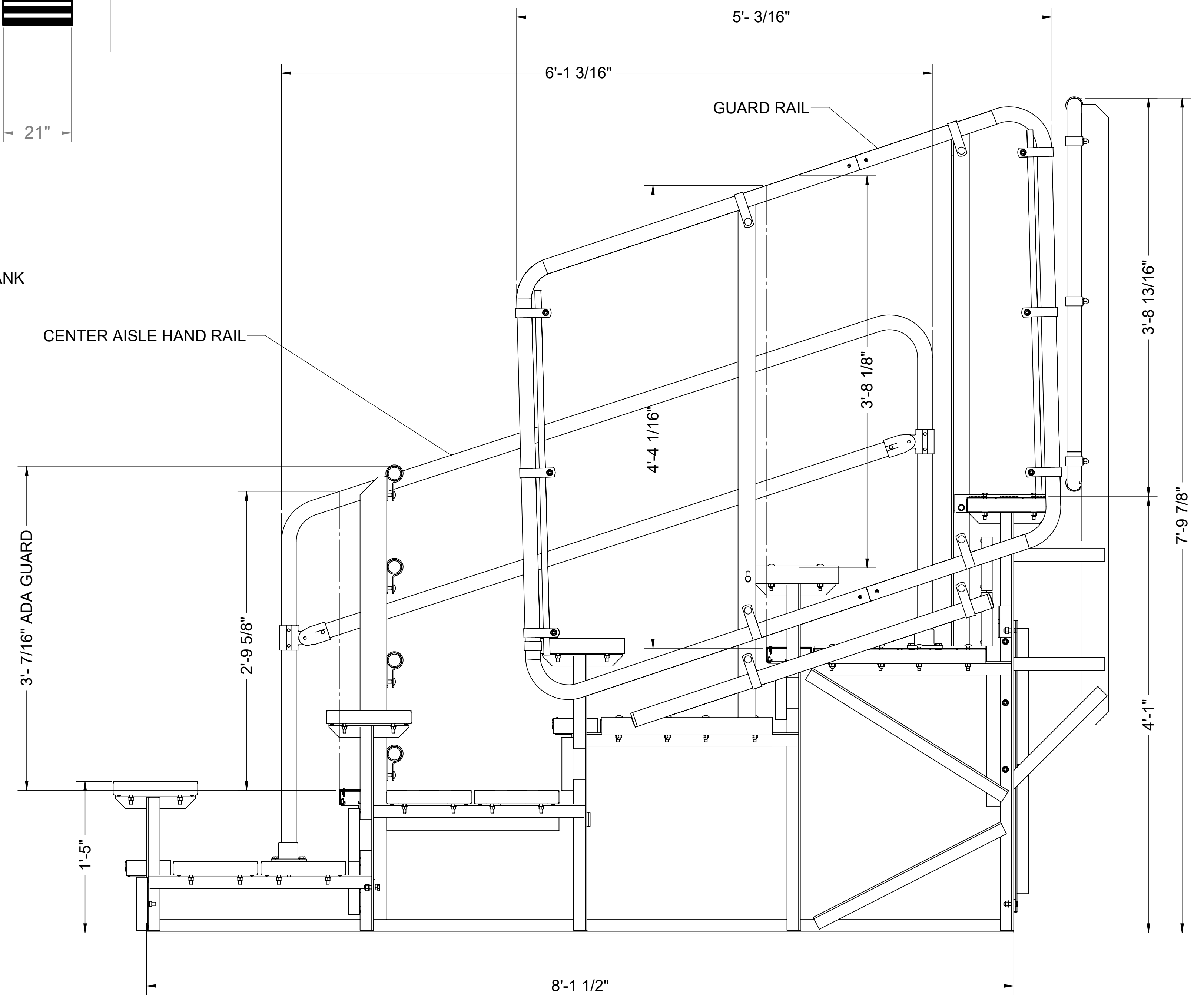

SECTION THROUGH BLEACHER SEATING
NOTE: CHAIN LINK REMOVED FOR CLARITY

THIS DRAWING AND ALL INFORMATION CONTAINED HEREIN IS THE PROPERTY OF SPORT SYSTEMS CANADA INC. AND IS NOT TO BE REPRODUCED WITHOUT THE WRITTEN PERMISSION OF THIS MANUFACTURER. WE ASSUME NO RESPONSIBILITY FOR UNAUTHORIZED USE OF THIS DRAWING. SPORT SYSTEMS CANADA INC. IS NOT RESPONSIBLE FOR LOCAL PERMITS AND OCCUPANCY REQUIREMENTS.

SPORT SYSTEMS
BUILDING A BETTER GAME

30 Industrial Drive, Box 987
Aurora, Ontario, Canada
G2A 4A0

www.ssc.ca
1-877-666-6667
719-226-1112
F 913-226-5678

CLIENT: **SPORTS SYSTEMS**

TITLE: **5 TIER BLEACHER 27FT. - 8" RISE 24" RUN DOUBLE FOOT BOARD WITH STAIR AISLE AND ADA**

REV. 0	DATE 2025-07-30	DWG NO. BL-STB-27-4ADA-8-24
SCALE N.T.S.	DES. DH	PAGE 1 OF 1